

94.4% of participants received at least one dose of SARS-CoV-2 vaccine

Vaccination status amongst human and animal participants of the BEready population-based household cohort study for pandemic preparedness in the canton of Bern, Switzerland

Background

BEready (“Bern get ready”) is a longitudinal household cohort study to collect data on infectious diseases to improve pandemic preparedness.

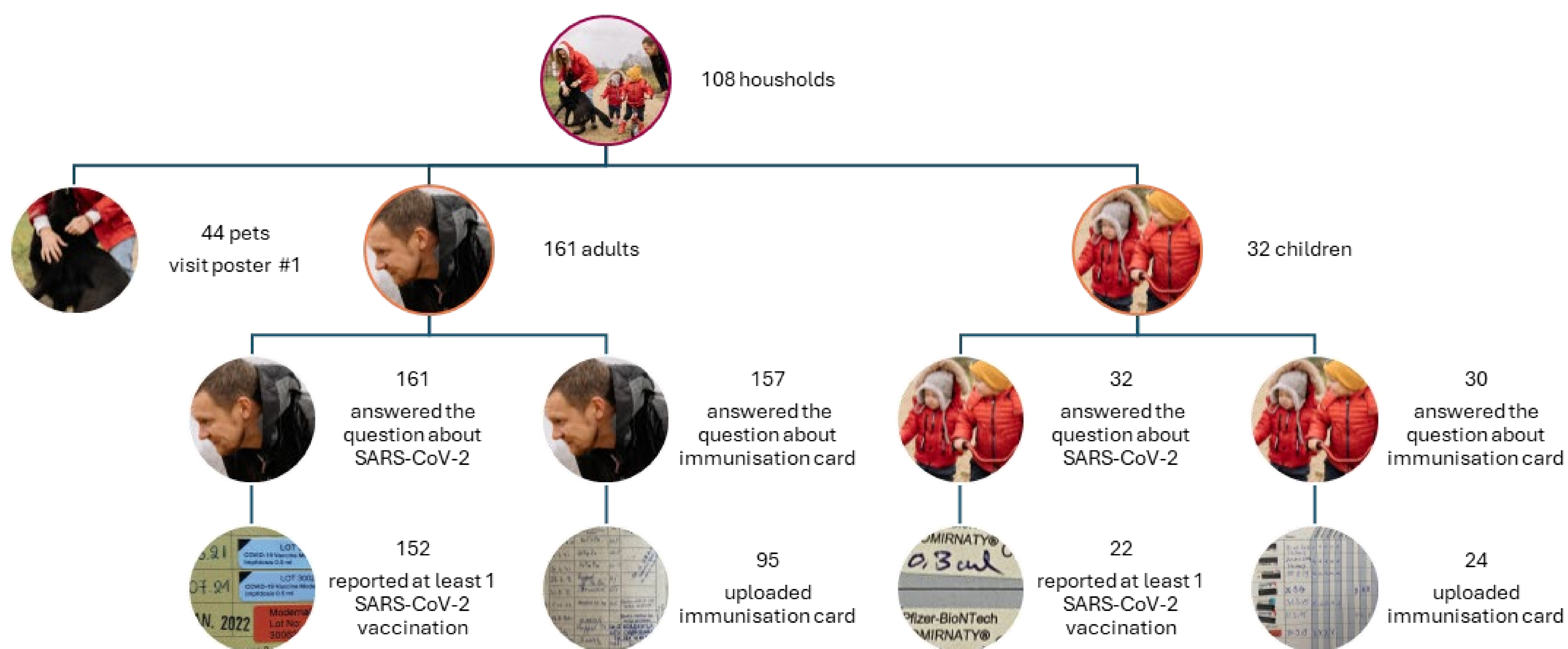

Methods

At enrolment, participants provided information about their and their pets' vaccination history. Data was extracted from questionnaires and immunisation cards.

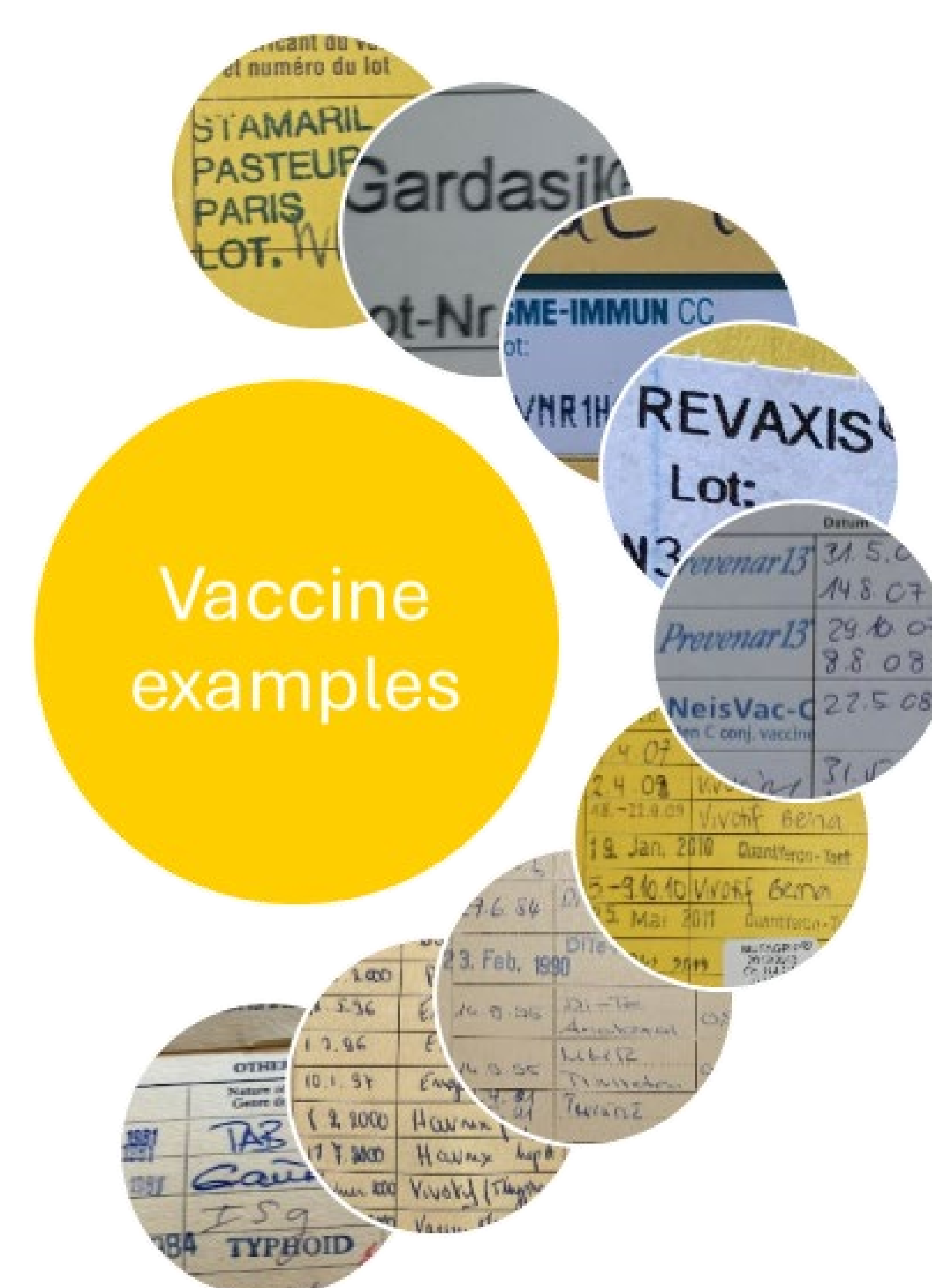

Conclusion

Data about vaccination status were easy to collect. Overall, participants in BEready have a high level of SARS-CoV-2 vaccination coverage.



#1
BEready pilot study – zoonotic risk, closeness of human-animal contact and preventative health measures in household pets

Authors: Iff, F; Hodel, EM; Gasser, L; Wegmüller, S; Lim, EJ; Grimm, K; Schuller, S; Wandeler, G; Low, N

u^b

UNIVERSITY OF BERN

MCID
MULTIDISCIPLINARY CENTER
FOR INFECTIOUS DISEASES

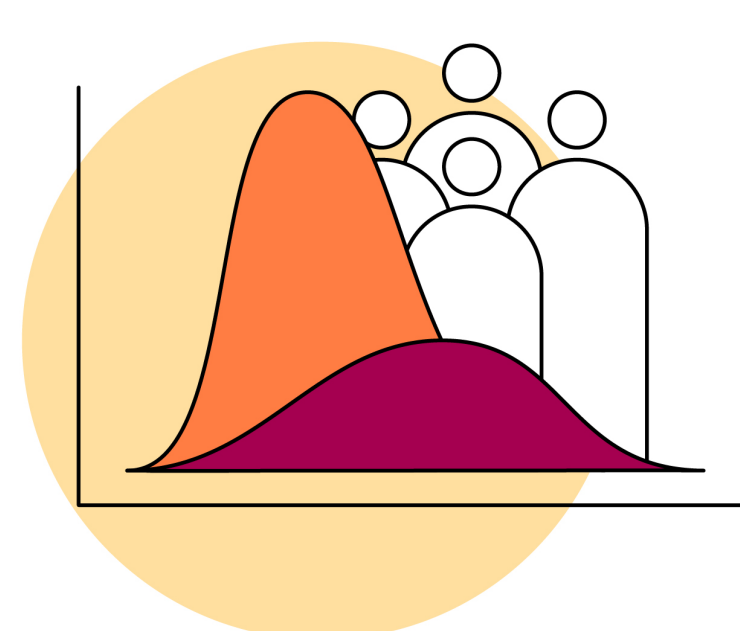
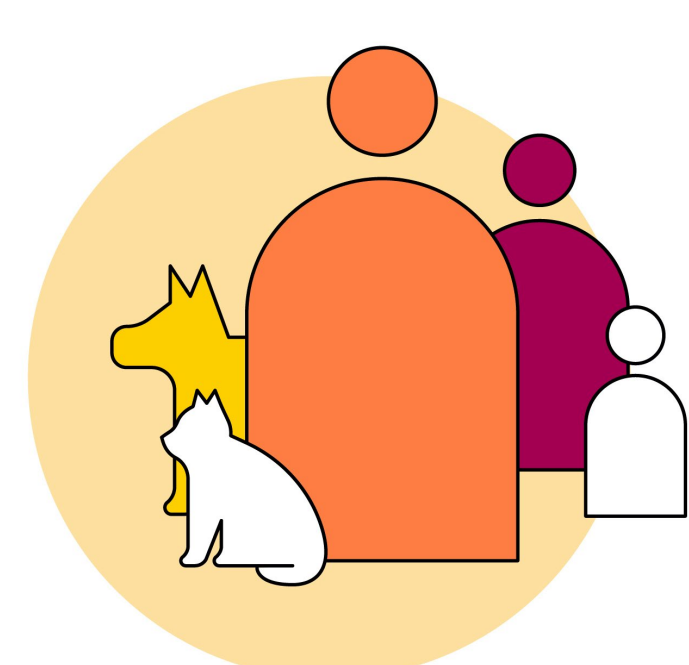

STIFTUNG
vinetum



BEready.unibe.ch